

One vision, Two sharp eyes with Our Innovation

EM-3000

SPECULAR MICROSCOPE



- Easy photographing
Using the touch alignment
- Serial photographs of 15 shots
- Wide photographing range
- 7 capturing positions
- Quick and automatic analysis
- Various display functions
- Manual photographing
- LED light source

EM-3000 SPECIFICATIONS

Observation and analysis of corneal endothelium

Photographing method

Non-contact

Photographing range

0.25mm x 0.54mm

Measurement mode

Auto / Manual 1 / Manual 2

Capturing position

Center + 6 peripheral points

Cornea thickness measurement accuracy

+/- 10 μ m

Analysis method

Automatic analysis

Analysis values

Number (the number of analyzed cells)

CD (cell density) AVG (average cell area)

SD (standard deviation of cell area)

CV (coefficient of variation of cell area)

Max (maximum cell area) Min (minimum cell area)

Histogram

Area (Polymegathism: Distribution by areas)

Apex(Plemorphism: Distribution by polygonal shapes types)

Main unit

Display

8.4"color LCD

Stroke of moving sections

88 mm (X axis); 40 mm (Y axis); 50 mm(Z axis)

Stroke of chin rest

70 mm

Data output type

Printer /LAN/ USB

Dimensions and weight

308 (W) x 493 (D) x 453 (H) mm; approx. 18 kg

Power source

100 VAC-240VAC ; 50/60 Hz; 100 VA -130VA

One vision, Two sharp eyes with Our Innovation

EM-3000

All-in-one
SPECULAR MICROSCOPE

SPECULAR MICROSCOPE



- Easy photographing
Using the touch alignment
- Serial photographs of 15 shots
- Wide photographing range
- 7 capturing positions
- Quick and automatic analysis
- Various display functions
- Manual photographing
- LED light source



Tomey Corporation [Asia-Pacific]

2-11-33 Noritakeshinmachi
Nishi-Ku, Nagoya, 451-0051, Japan
Tel: ++81-52-581-5327
Fax: ++81-52-561-4735
E-Mail: intl@tomey.co.jp

Tomey GmbH [Europe]

Am Weichselgarten 19a
D-91058 Erlangen-Tennenlohe, Germany
Tel: ++49-9131-77710
Fax: ++49-9131-777120
E-Mail: info@tomey.de

For more information, visit our web site <http://www.tomey.com>

©2006 Tomey Corporation. Specifications are subject to change without notice. Any products mentioned herein are registered trademarks of their respective owners.



One vision, Two sharp eyes with Our Innovation

EM-3000 SPECULAR MICROSCOPE

All-in-one SPECULAR MICROSCOPE with “Corneal endothelium photographing” and “Automatic analysis”

Easy photographing using the touch alignment function

Simply touching the center of the pupil displayed on the screen centers the image. You can then take photos immediately with the Auto Alignment and Auto Shot functions by lightly pressing the center of the screen and moving the measuring head toward the patient's eye. Touching the eye display button automatically moves the measuring head to the other eye, so the patient does not need to move their face.

Step1
Simply touch
the center of
the pupil lightly

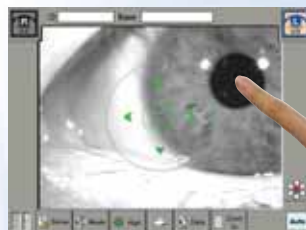

Step2
Taking photos is
easily completed.

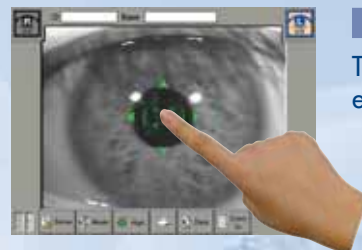

Serial photographs of 15 shots

15 shots can be taken in series and errors during photographing are reduced. In addition, the best image among the 15 shots is automatically selected and displayed on the screen.

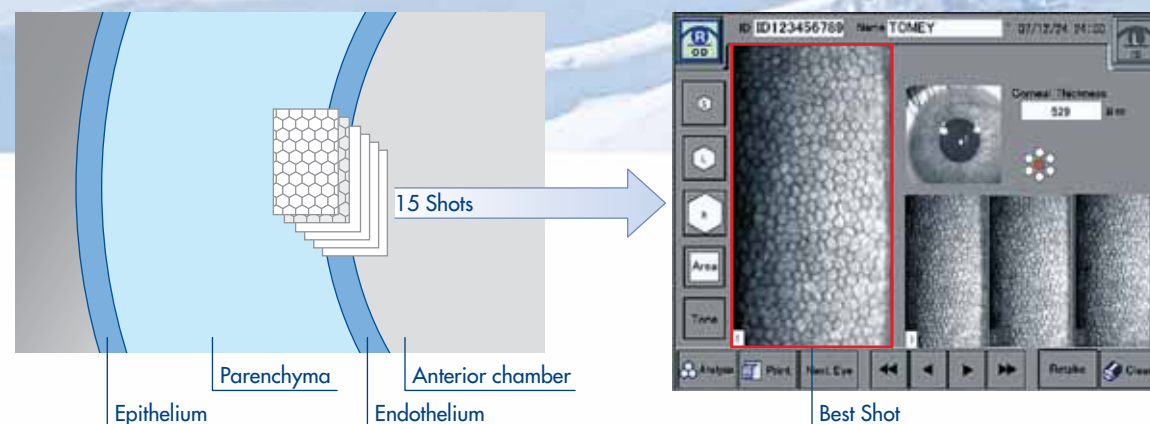

Wide photographing range and 7 capturing positions

Our unique technology enables a wide photographing range of 0.25 x 0.54 mm and allows you to observe the endothelium over a wide range. photos can be taken at 7 points: the center and 6 peripheral points (2, 4, 6, 8, 10, and 12-o'clock positions on a $\phi 6$ mm arc). Because there are many photographing points, you can select the point with the best conditions even when the cornea surface is irregular. The cornea thickness is also measured at the same time.

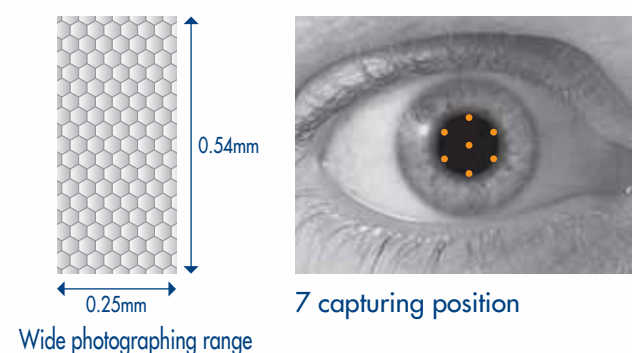

Quick and automatic analysis of corneal endothelium cells

The software for automatic analysis is pre-installed, so images are analyzed automatically without using personal computers. Colorful icons and touch panel ensure easy operation for anyone.

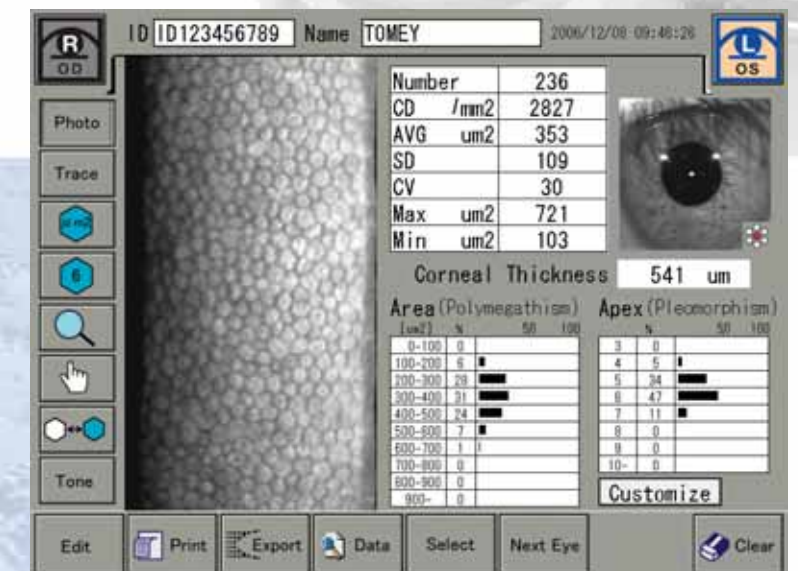

Analysis results screen

Various display functions

The image of the corneal endothelium can be displayed with the cell shapes traced, as well as with different areas and structural forms of cells displayed in different colors. This provides a visual understanding of the condition of the corneal endothelium.

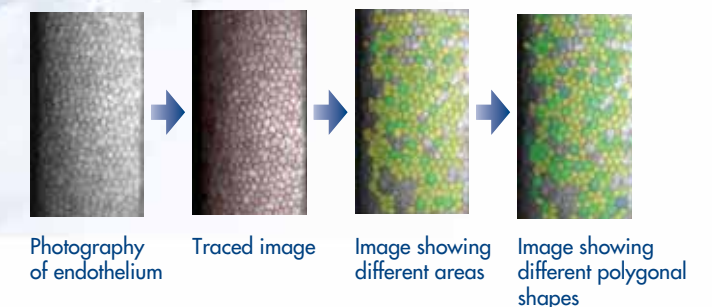

Manual photographing is also available

When automatic photographing is difficult, you take photos manually using the power joystick.

LED light source

A long-life LED has been introduced for the photographing light source instead of the conventional xenon lamp, which requires maintenance. Regular replacement of the lamp is a thing of the past.

USB connector for printer and LAN connector for PC

- USB-D connector: Connected to a Pict Bridge compatible printer to print images of the corneal endothelium and analysis results.
- USB-H connector: Connected to a barcode reader or electromagnetic card reader to enter patient ID data. A digital printer may also be connected.
- LAN connector: After installing the “Data Transfer” software provided with the EM-3000 in your personal computer, inspection result files assigned a patient ID can be saved in the personal computer.